

NUTRITION FOR PwH

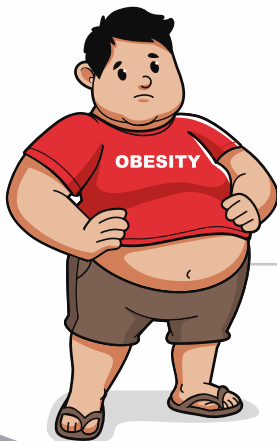

THINGS TO KEEP IN MIND

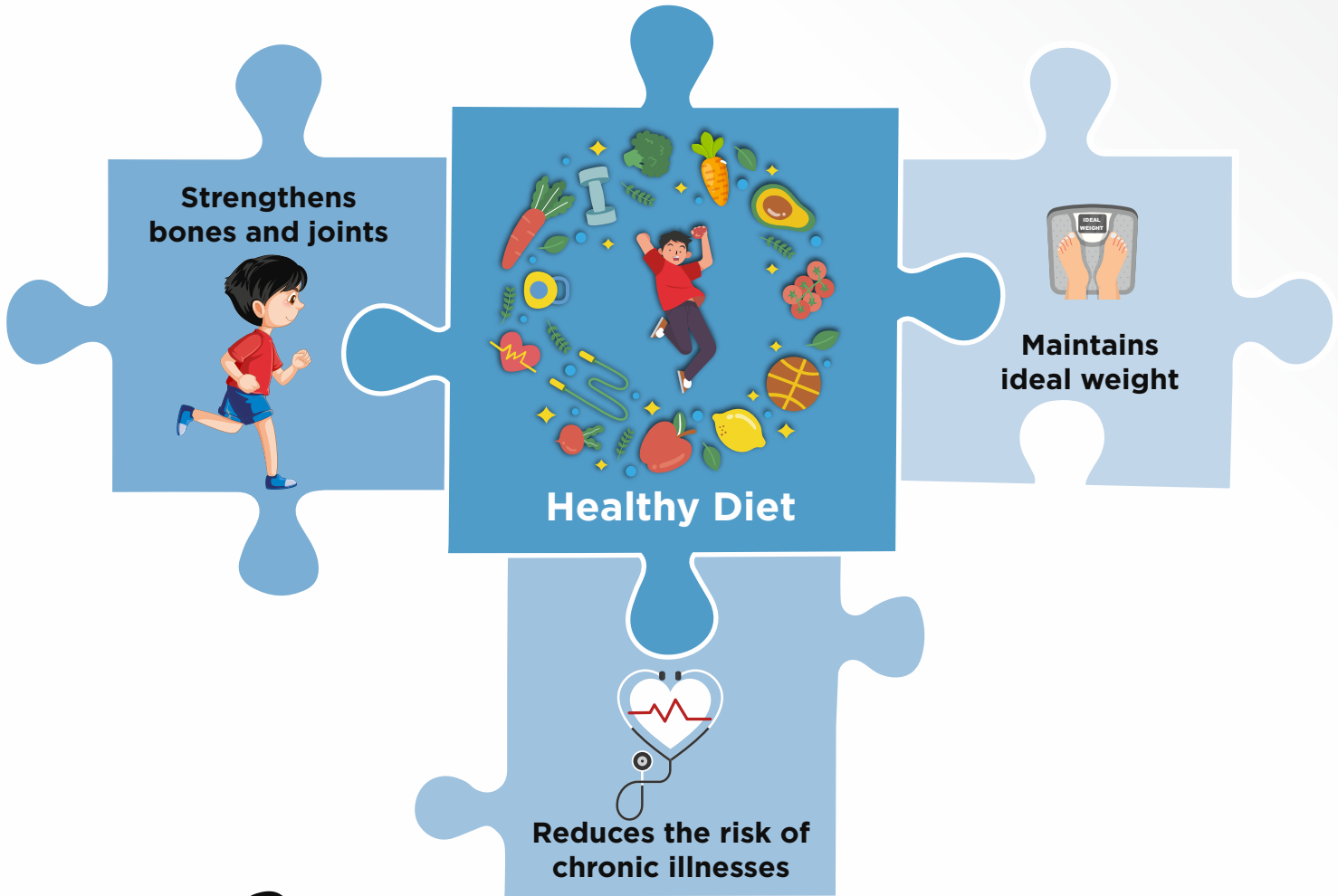

Increases use of factor therapy



Increases joint Stress





DIETARY TIPS



**Eat iron and calcium
rich food**

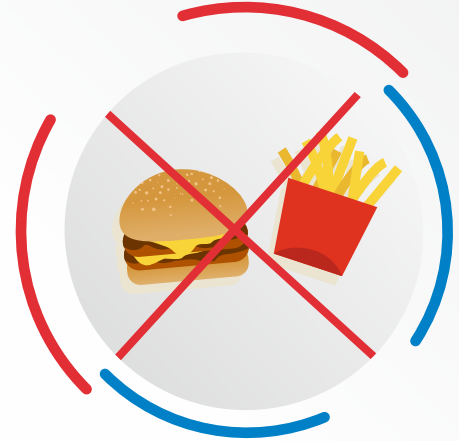

**Eat low fat or
no fat food**



**Increase intake of
whole grains
eg: Oats, barley**



**Avoid added/
hidden Sugars**



**Be careful with
supplements**



DIETARY TIPS



Help Raj to **choose!**

Scenario : 1

Raj is at a carnival, and he feels thirsty.
Which beverage item should he choose?

a) Fresh Fruit Juices



b) Canned fruit Juices



Raj should
choose fresh
fruit juices
to avoid
hidden sugars





DIETARY TIPS

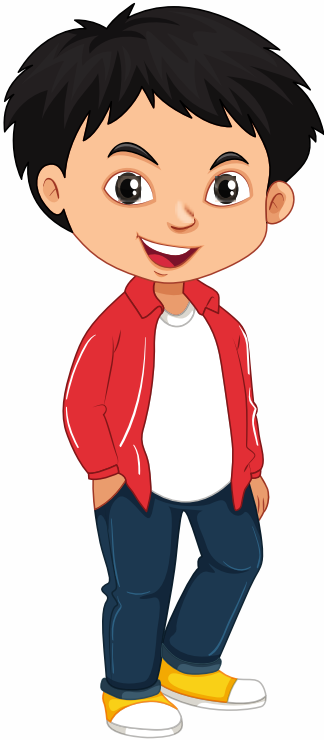

Help Raj to **choose!**

Scenario : 2

Raj is in a restaurant and needs to order food. Which food item should he choose from the menu?

a) Iron rich Daal

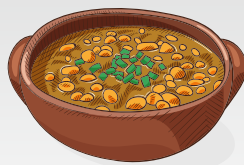

b) Hamburger



Raj should choose daal as it is rich in Iron. Iron makes red blood cells for oxygen transport. Bleeding depletes iron; eat iron-rich foods for quick recovery.



Reference: <https://www.questjournals.org/jrhss/papers/vol11-issue6/1106103105.pdf>

Disclaimer: To report any drug safety information (adverse drug reaction, special situation report or product complaint), please send email to AE.India@takeda.com

The information contained herein is available to the public for information purposes only; it should not be used for diagnosing or treating a health problem or disease. It is not intended to substitute for consultation with a healthcare provider. Please consult your healthcare provider for further advice, diagnosis or treatment. The information provided is aimed at increasing awareness on Hemophilia and it is not meant for promotion of any specific product.

This material contains copyright protected information, content; the use of which is limited by law and this material cannot be reproduced, replicated, used or modified by any person for their own use or further distribution.

Takeda makes no representation or warranty concerning the information / content provided.

Purna Samparq is a trademark of Takeda Biopharmaceuticals India Pvt. Ltd (formerly known as Baxalta Bioscience India Pvt. Ltd).

“TAKEDA and the TAKEDA logo are trademarks or registered trademarks of Takeda Pharmaceutical Company Limited”.

VV-MEDMAT-100145